SEGUNDO Y TERCER PISO

MUNICIPALIDAD
DE PUCON

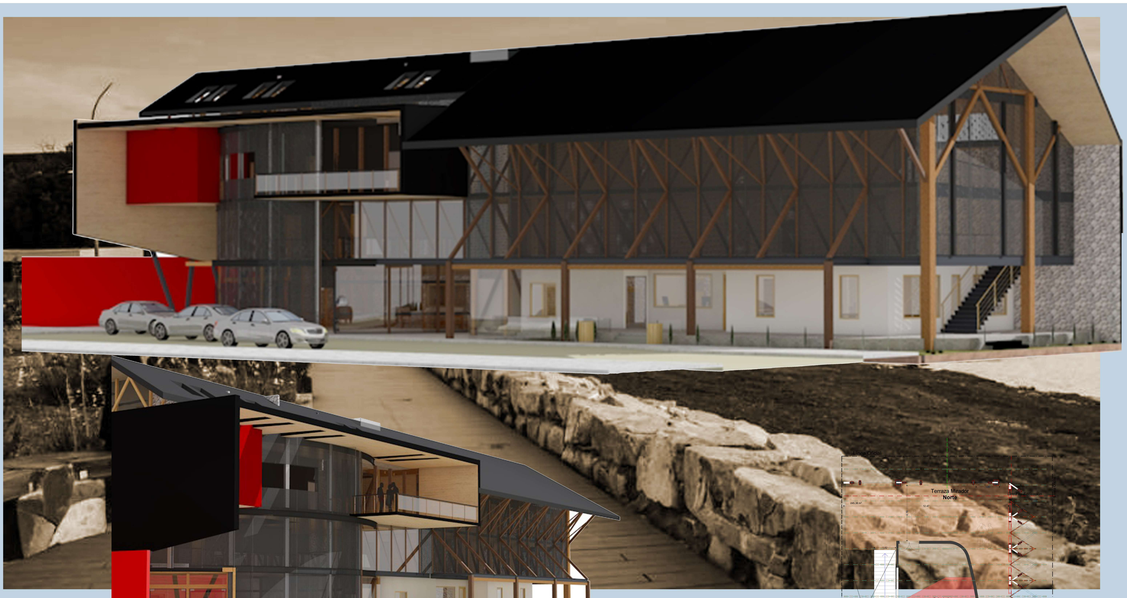

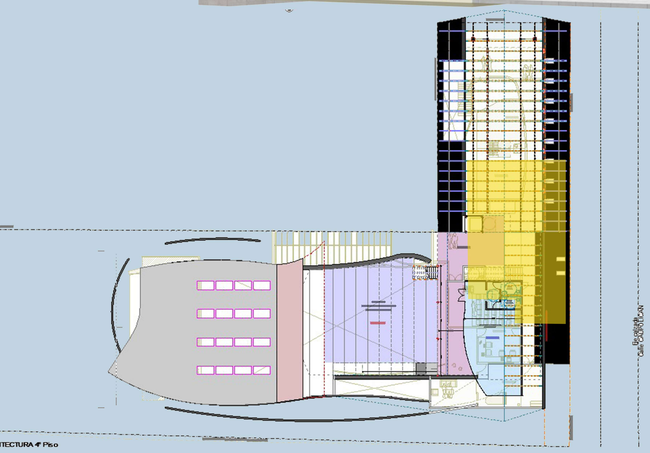

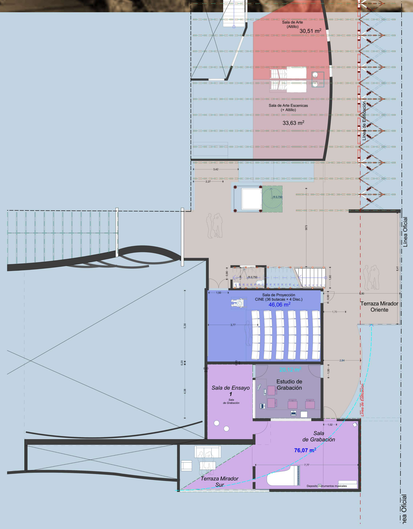

SALA DE TEATRO 240 PERSONAS
ESTUDIO DE GRABACION
SALA DE ENSAYO MUSICAL

SALA CINE 40 PERSONAS.
ANFITEATRO AZOTEA
SALA DE ESTUDIOS CULTURALES